



4. TRAINING VENUES

Stadium Overview - Olympia Park Stadium



Key information

- Seating: 22 000
- Floodlights: 850 lux currently – requires service (1000 lux possible)
- Pitch: irrigation requires adjustment to ensure 100% coverage, current size 98x66 requires extension
 - Secure perimeter, private facility

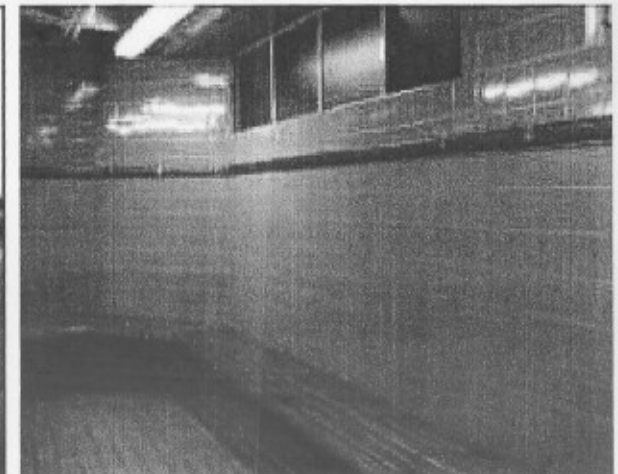

STADIUM OVERVIEW - MOGWASE STADIUM



Key information

- Seating: 2000 planned
- Floodlights: 500 lux planned
- Pitch: contractor has been appointed, base has been constructed and levelled
drainage installation just started
 - Facility is completely fenced, secure and private

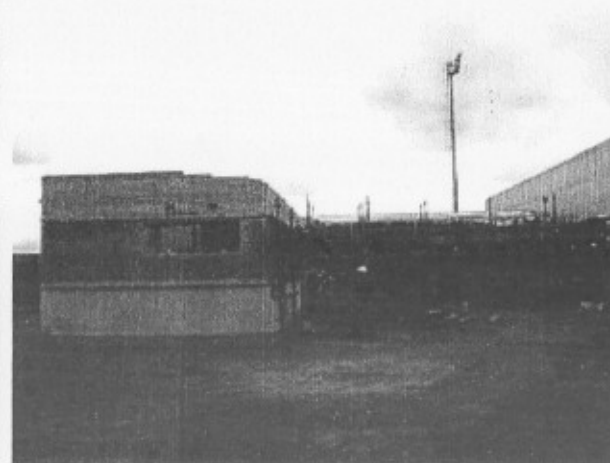

STADIUM OVERVIEW - MORULENG STADIUM



Key information

- Construction does not appear well advanced
- Pitch: drainage, irrigation, growing medium (silica sand & stabilizer), kikuyu sprigs completed, Kikuyu requires 10-12 weeks to establish
- Perimeter fencing to begin in 2 weeks
- Floodlights: 1000 lux planned, end-April completion

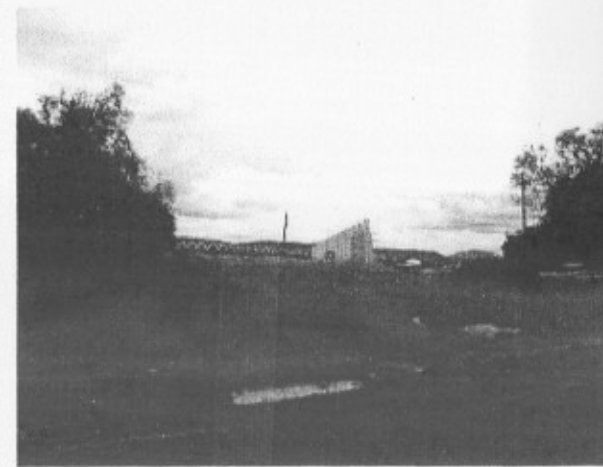
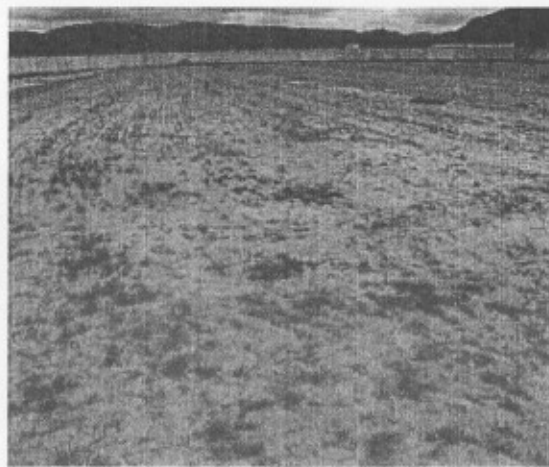
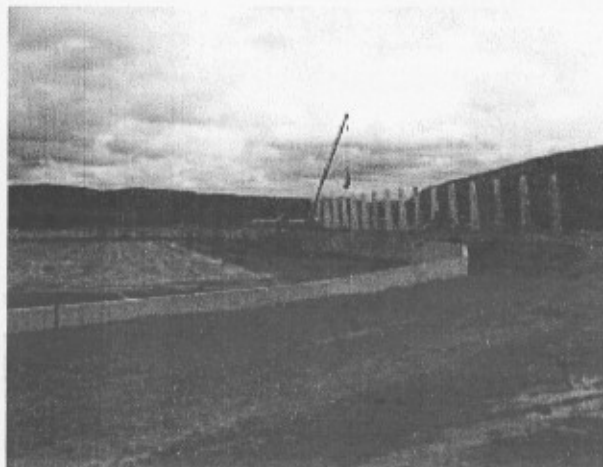



5. FAN PARK



**RUSTENBURG STATE OF READINESS:
2009 CONFEDERATIONS CUP
24 FEB 2009**

**2010 COORDINATOR:
Mr. NKETU MATIMA**

2010 FIFA WORLD CUP SOUTH AFRICA™

CONTENT



- STADIUM OVERVIEW
- STADIUM PRESCINT
- ROADS INFRASTRUCTURE
- TRAINING VENUES
- FAN PARK
- ACCOMODATION
- MARKETING
- LEGACY
- SECURITY
- CHALLENGES



1. STADIUM OVERVIEW

STADIUM PROGRESS



Progress to Date

98% Complete Stadium Structure
(includes Stands, Roof , Sky Boxes, Turnstiles etc)

95% Refurbishments and Renovation
(Seats, Sky Boxes, Pitch etc)

90% External Works
(includes paving, road networks, landscaping etc)

ALL THE ABOVE WORKS TO BE COMPLETED BY END FEBRUARY 2009

STADIUM DESIGN: OVERVIEW

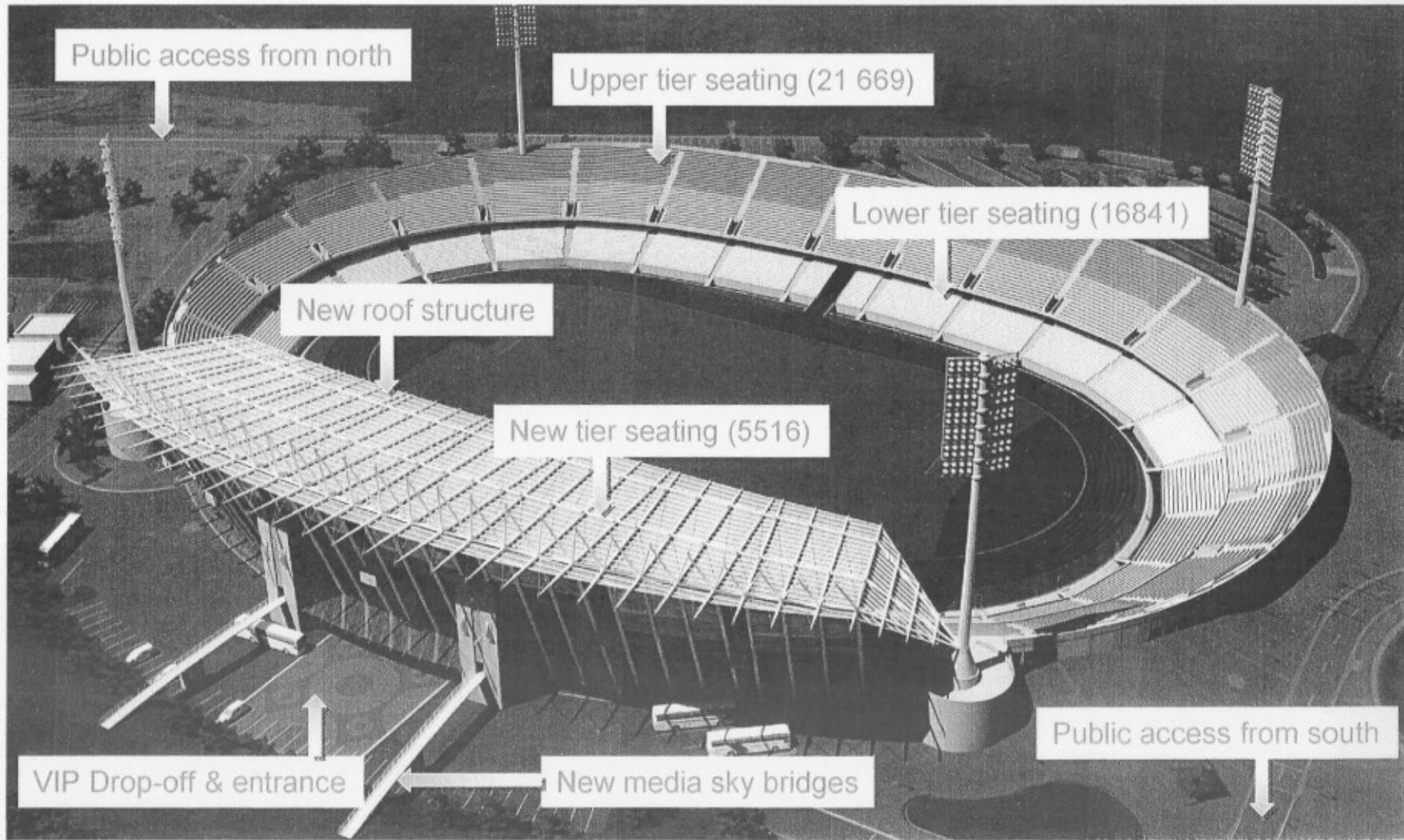



2. STADIUM PRESCINT

ACCESS AND EGRESS ROUTES AROUND THE STADIUM

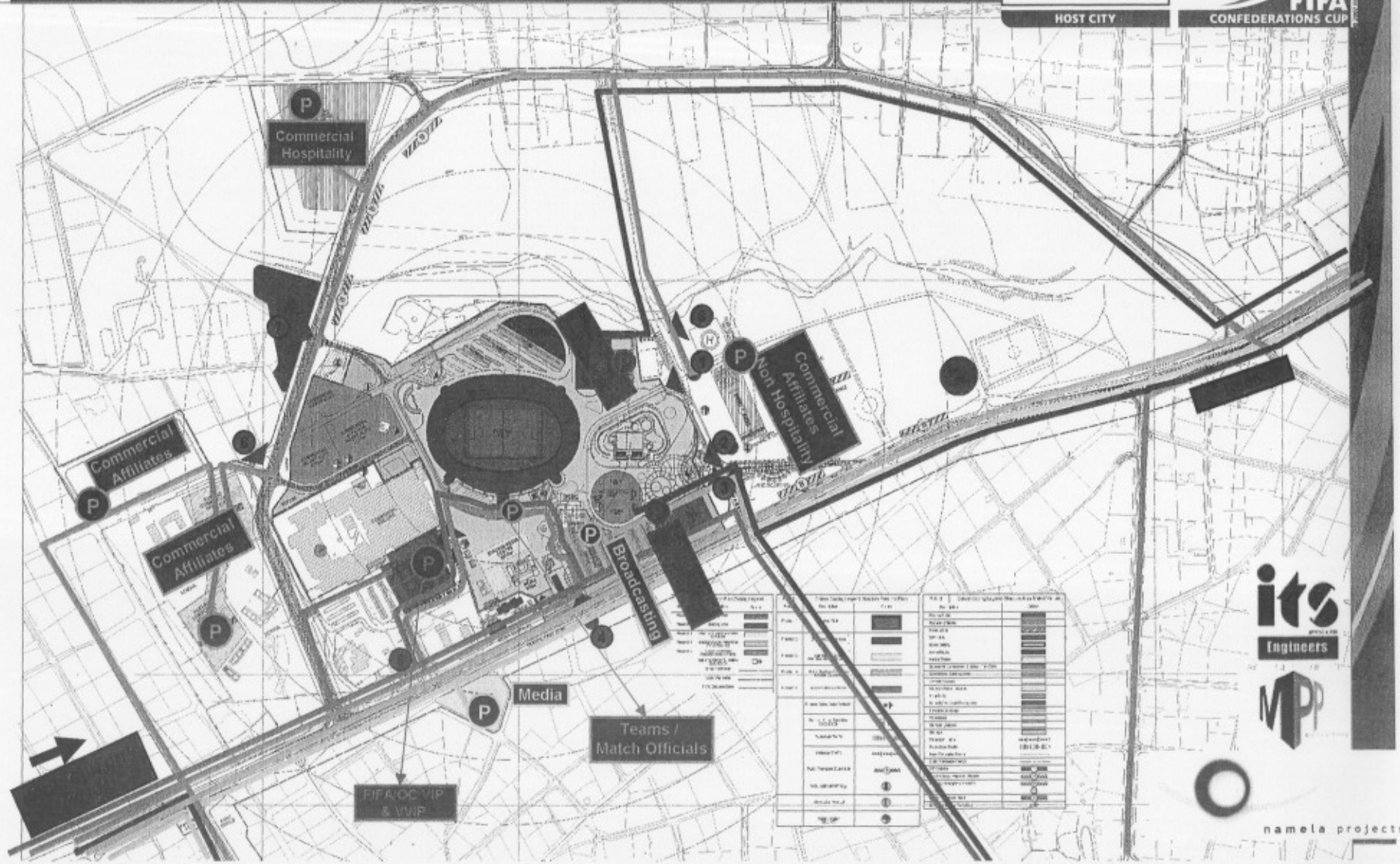

namela projects

Permanent Structures



TUMAGOLE PRIMARY SCHOOL

Stewards

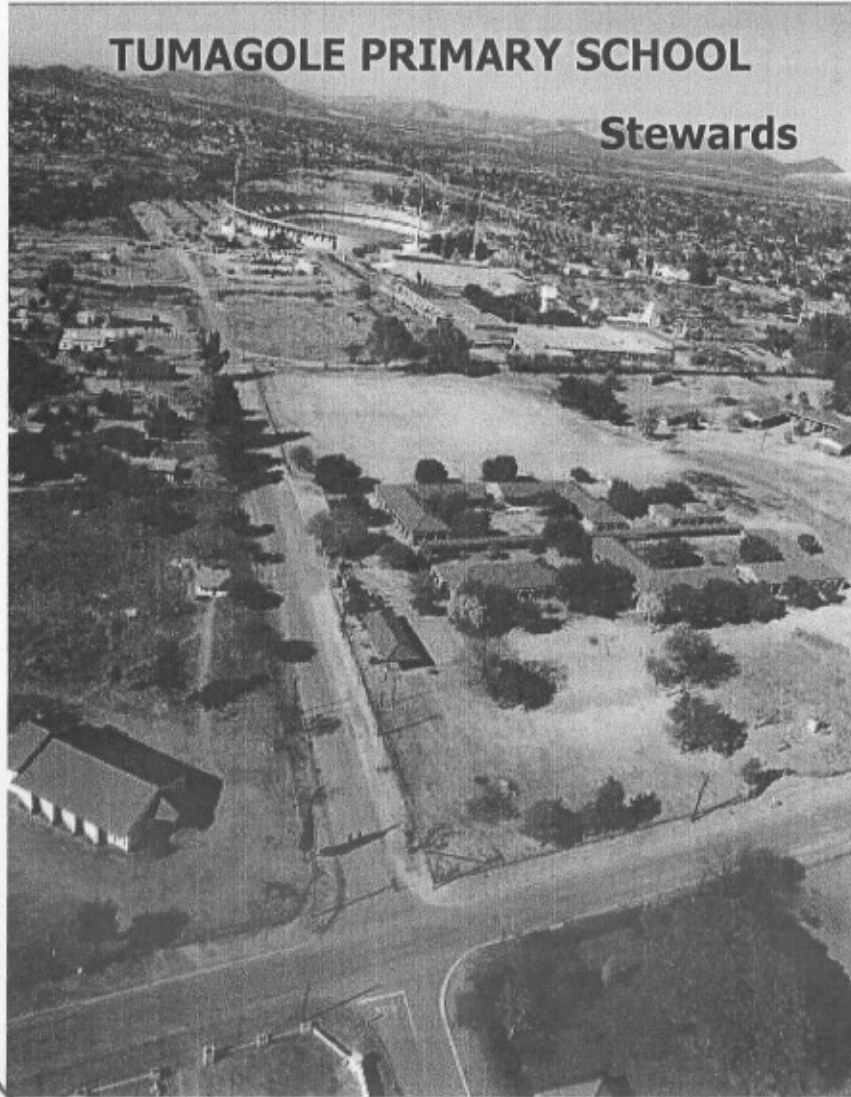

MATALE MIDDLE SCHOOL

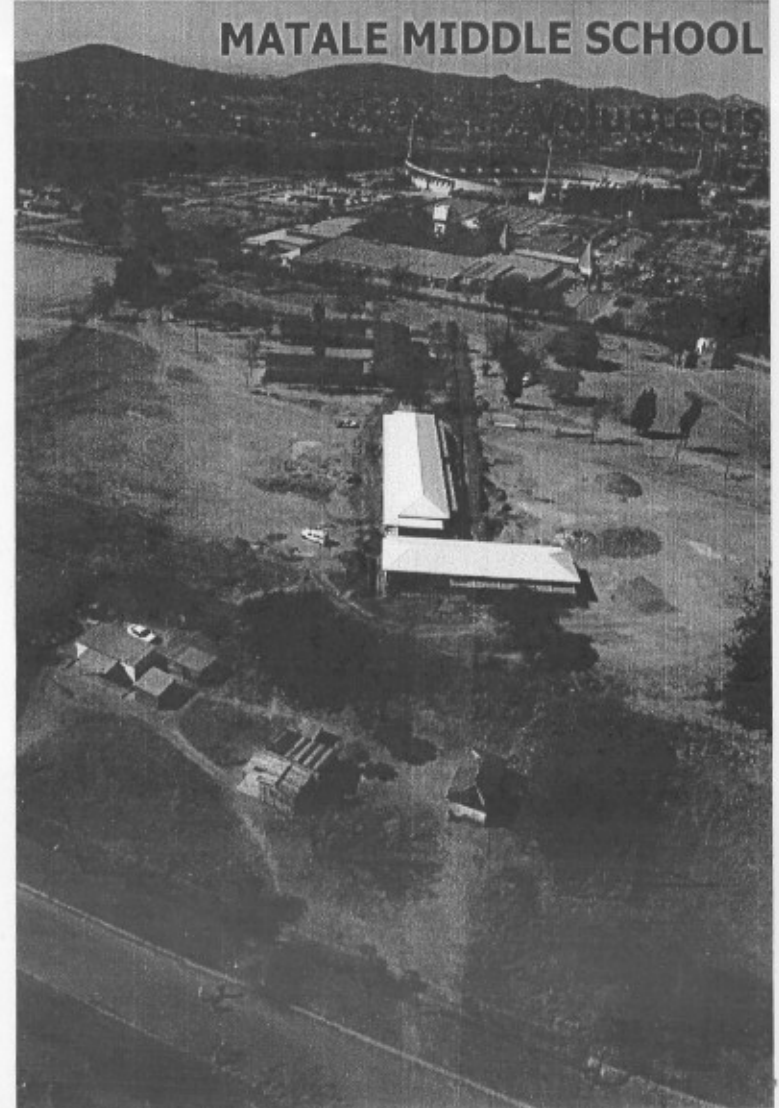

Permanent Structures



GROUND FLOOR
Scale 1:100

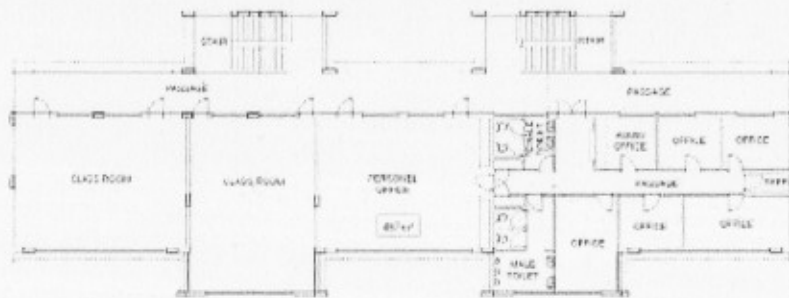

FIRST FLOOR
Scale 1:100

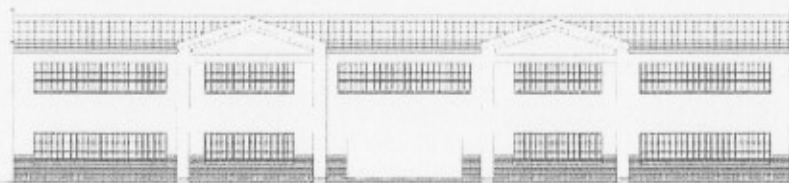

West Elevation
Scale 1:100

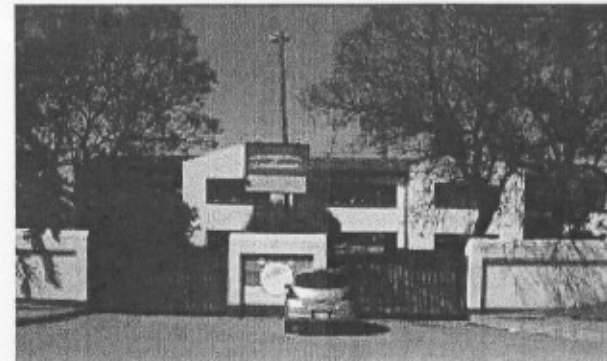

OLD MATALE MIDDLE SCHOOL
Ticketing & Accreditation



Typical section
Scale 1:100

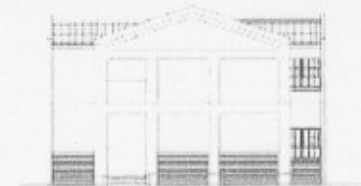

North Elevation
Scale 1:100

INSTITUTIONAL ARRANGEMENT



HOST CITY / STADIUM MANAGEMENT / LOC:

HOST CITY COORDINATOR: MR. NKETU MATIMA

PROVINCIAL COORDINATOR: MR. KENNEDY MOSIAPOA

- DISTRICT COORDINATOR: MR. INNOCENT SIROVHA***
- STADIUM MANAGEMENT: MR. GEORGE KHUNOU***
- VENUE MANAGER: MR. MPHO MODISAKENG***