



**RUSTENBURG STATE OF READINESS:  
2009 CONFEDERATIONS CUP  
24 FEB 2009**

**2010 COORDINATOR:  
Mr. NKETU MATIMA**

2010 FIFA WORLD CUP SOUTH AFRICA™

# CONTENT



- STADIUM OVERVIEW
- STADIUM PRESCINT
- ROADS INFRASTRUCTURE
- TRAINING VENUES
- FAN PARK
- ACCOMODATION
- MARKETING
- LEGACY
- SECURITY
- CHALLENGES



## 1. STADIUM OVERVIEW



# STADIUM PROGRESS



## Progress to Date

**98% Complete Stadium Structure**  
(includes Stands, Roof , Sky Boxes, Turnstiles etc)

**95% Refurbishments and Renovation**  
(Seats, Sky Boxes, Pitch etc)

**90% External Works**  
(includes paving, road networks, landscaping etc)

**ALL THE ABOVE WORKS TO BE COMPLETED BY END FEBRUARY 2009**

# STADIUM DESIGN: OVERVIEW

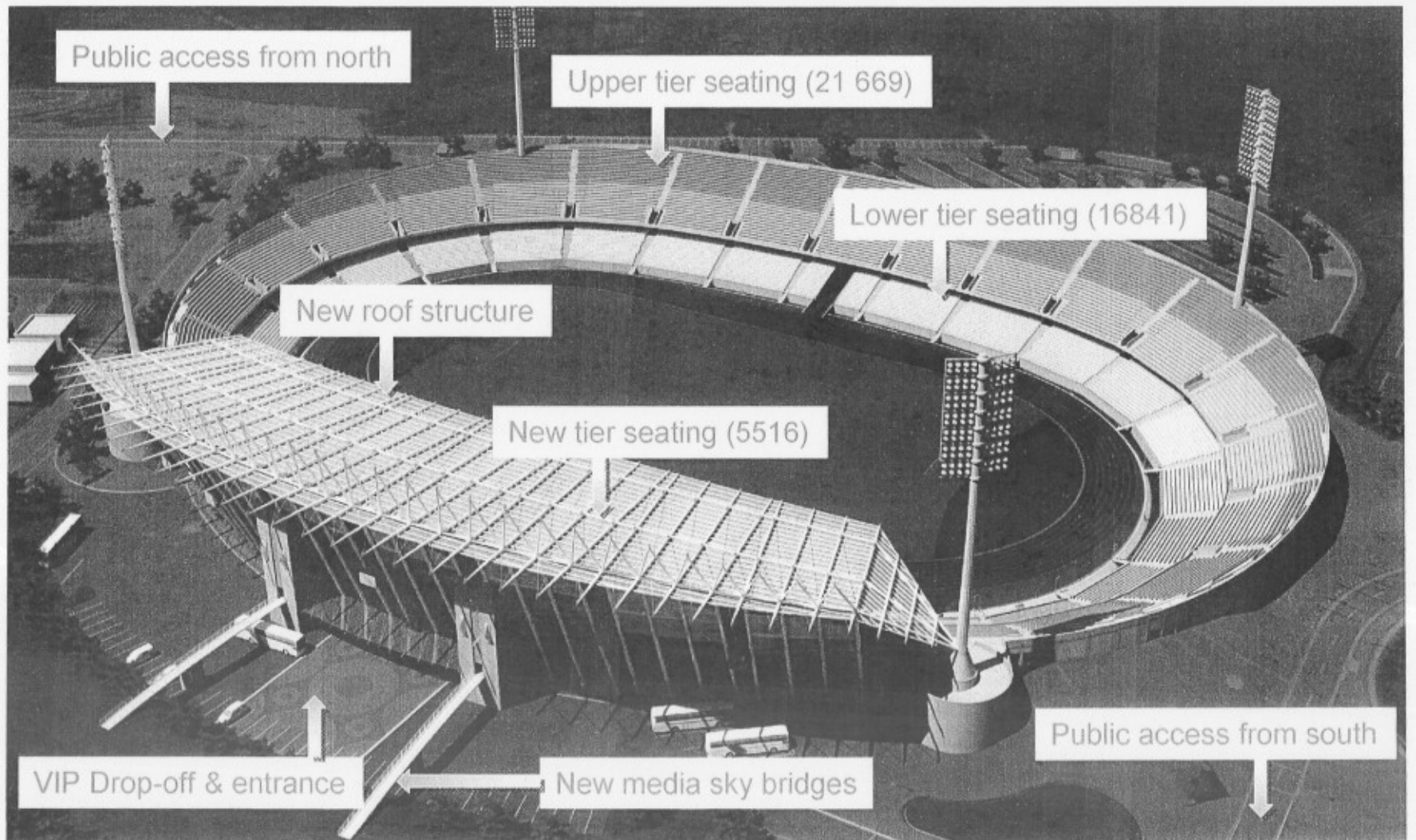



## 2. STADIUM PRESCINT



# Stadium Precinct – Royal Bafokeng

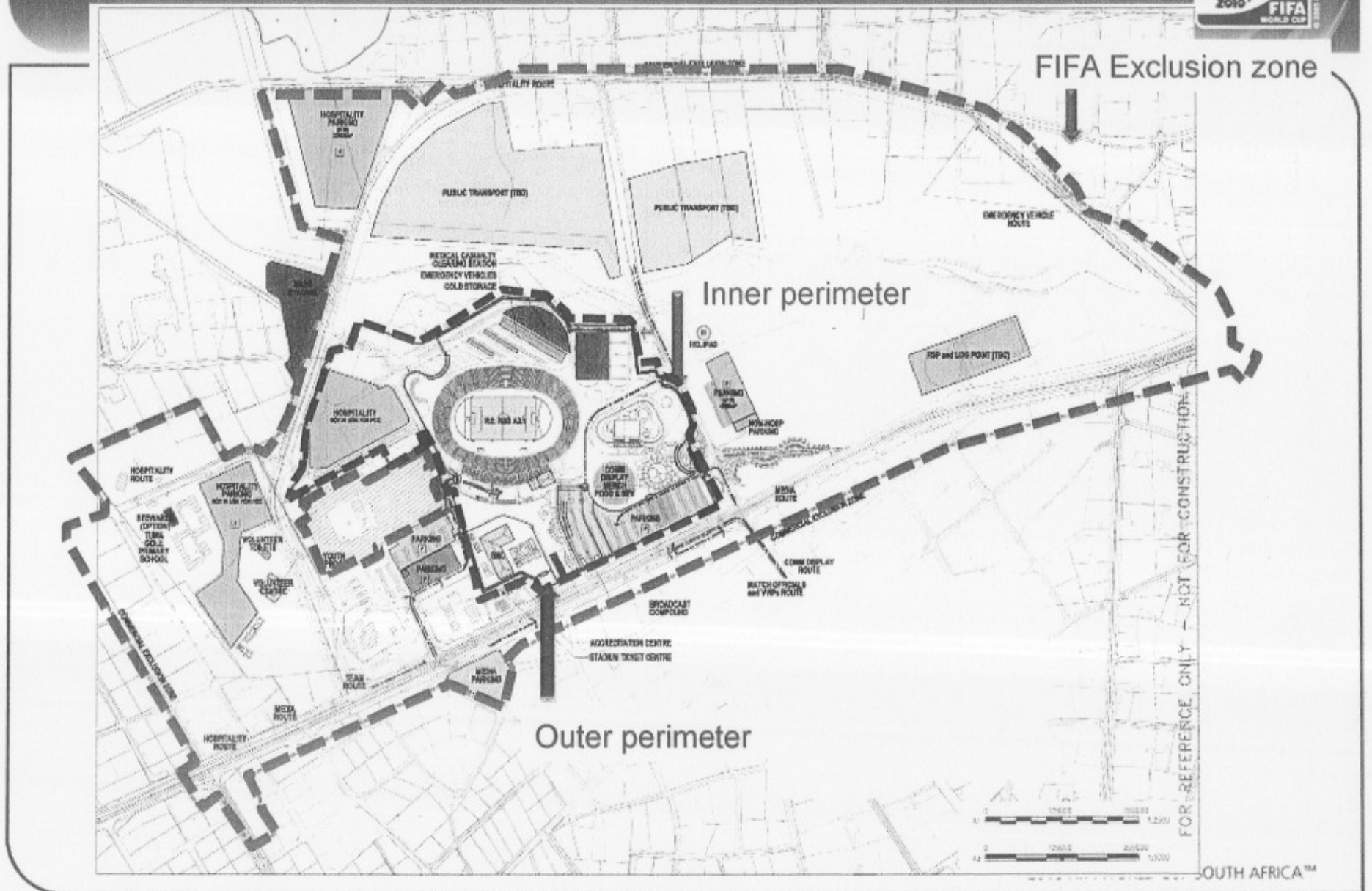

# ACCESS AND EGRESS ROUTES AROUND THE STADIUM

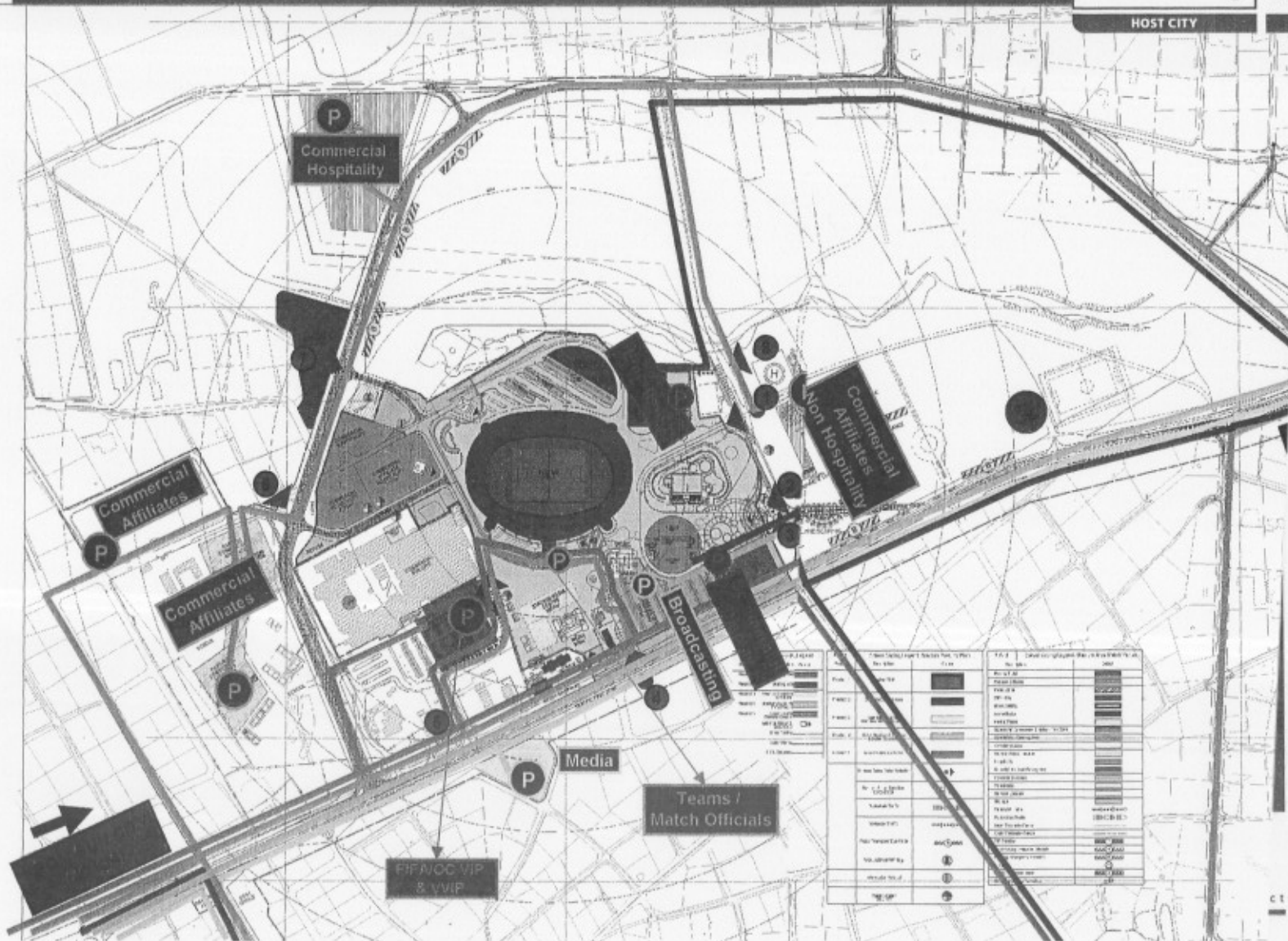



# Permanent Structures



**TUMAGOLE PRIMARY SCHOOL**

**Stewards**

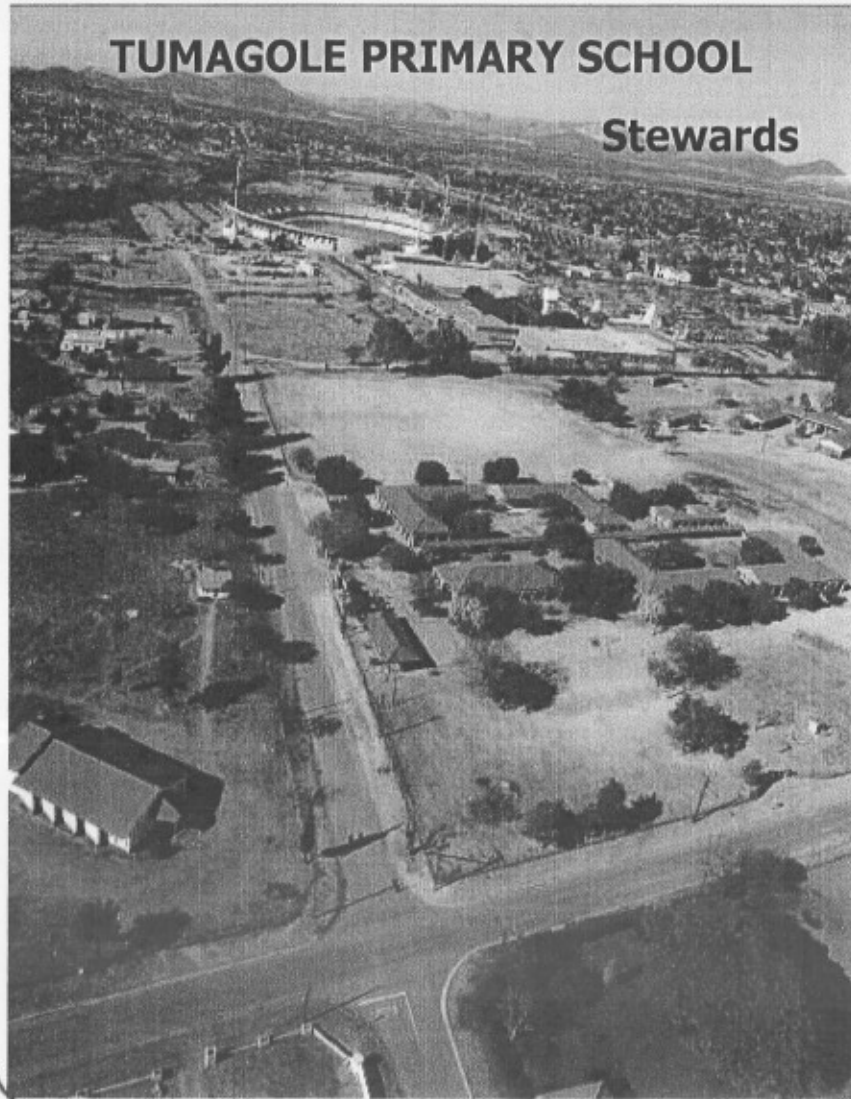

**MATALE MIDDLE SCHOOL**

**Stewards**

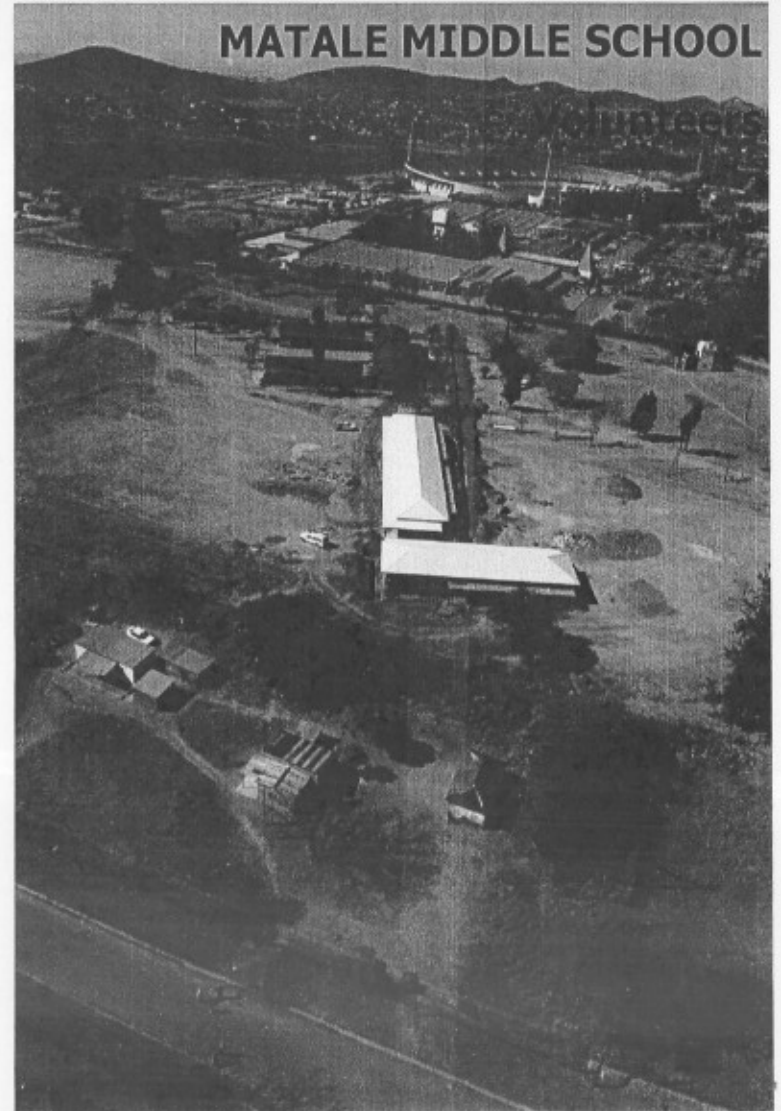

# Permanent Structures



GROUND FLOOR  
Scale 1:100

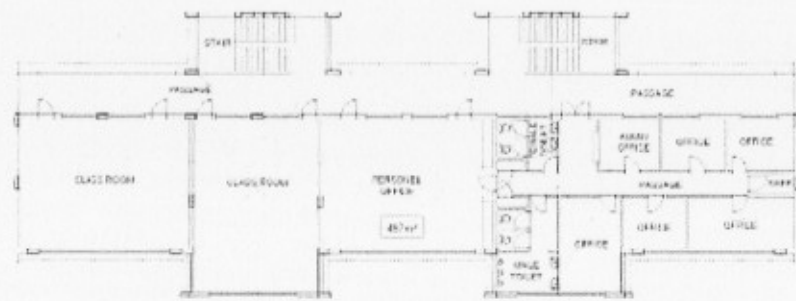

FIRST FLOOR  
Scale 1:100

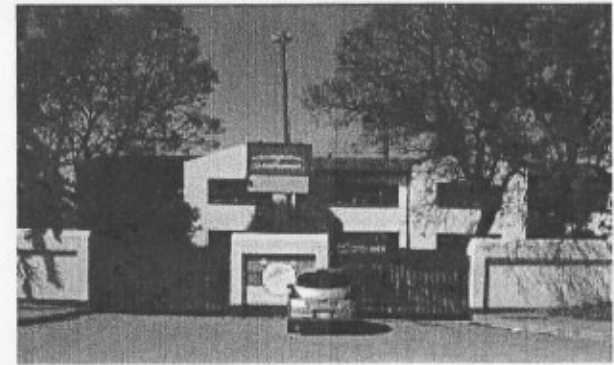

OLD MATALE MIDDLE SCHOOL  
Ticketing & Accreditation

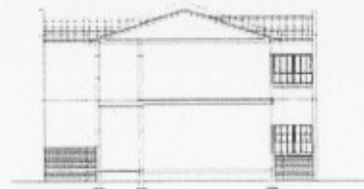

Typical section  
Scale 1:100

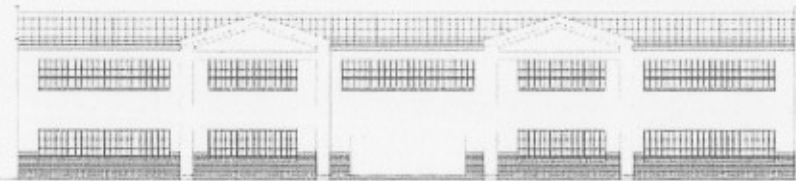

West Elevation  
Scale 1:100

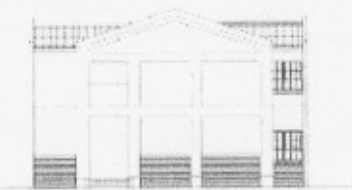

North Elevation  
Scale 1:100

## INSTITUTIONAL ARRANGEMENT



### HOST CITY / STADIUM MANAGEMENT / LOC:

- ***HOST CITY COORDINATOR: MR. NKETU MATIMA***
- ***PROVINCIAL COORDINATOR: MR. KENNEDY MOSIAPOA***
- ***DISTRICT COORDINATOR: MR. INNOCENT SIROVHA***
- ***STADIUM MANAGEMENT: MR. GEORGE KHUNOU***
- ***VENUE MANAGER: MR. MPHO MODISAKENG***





### 3. ROADS INFRASTRUCTURE