

WHAT IS SAFA?

- The **largest membership structure** in South Africa
- Approx 3 million active football players
- Over 10,000 Clubs and 40,000 teams
- Football played in thousands of schools
- 341 Local Football Associations
- 52 Regions
- 9 Provinces
- 9 national teams
- SAFA head office



July 2016

SA FOOTBALL IN BRIEF

- SAFA field offices Nationally : 52
- National Teams : 9 (3 Female & 6 Male)
- PSL Teams : 16 clubs Premier league
- NFD League : 16 Clubs - 1st Division
- SSD league : 144 Teams - 2nd Division
- SAB Regional league : 610 clubs - 3rd Division
- Women's Provincial League : 144 clubs - Provinces
- Women's Regional League : 624 clubs - Regions
- Associate members : 10



July 2016

SAFA's REGIONAL MEMBER DISTRIBUTION

16 URBAN
38 RURAL



SAFA Regions and LFAs - Rural

| Province | Region | Local Football Association |
|--------------|-----------------|----------------------------|
| Eastern Cape | SAFA Cacadu | Camdeboo |
| | | Blue Crane Route |
| | | Ikwezi |
| | | Makana |
| | | Ndlambe |
| | | Sunday's River Valley |
| | | Baviaans |
| | | Kouga |
| | | Kou -Kamma |
| | | Umzimvubu |
| Eastern Cape | SAFA Alfred Nzo | Ntabankulu |
| | | Mbizana |
| | | Matatiele |
| | | Mbashe |
| Eastern Cape | SAFA Amathole | Mnguma |
| | | Great Kei |
| | | Amahlathi |
| | | Ngqushwa |
| | | Nkonkobe |
| | | Nxuba |
| | | Inxuba Yethemba |
| | | Tsolwana |
| | | Inkwanca |
| | | Lukhanji |
| Eastern Cape | SAFA Chris Hani | |



July 2016

SAFA Regions and LFAs - Rural

| Province | Region | Local Football Association |
|--------------|-------------------------|--|
| Eastern Cape | SAFA Chris Hani | Intsika Yethu Emalahleni Engcobo Sakhisizwe |
| Eastern Cape | SAFA Joe Qgabi | Elundi Senqu Maletswai Gariep |
| Eastern Cape | SAFA OR Tambo | Nqguza Hill Port St Johns Nyandeni Mhlontlo King Sabatha Dalindyebo |
| Eastern Cape | SAFA Nelson Mandela Bay | Port Elizabeth Nafa Kuyga Larofa Zwide New Brighton Walmer Peeba Penfa Motherwell Nodefa Zafa |



July 2016

SAFA Regions and LFAs - Rural

| Province | Region | Local Football Association |
|--------------|-------------------------|--|
| Eastern Cape | SAFA Buffalo City | Royal Rharhabe King Central King East Mdantsane East London North Bunkers West East London West East London Central |
| Free State | SAFA Xhariep | Letsemeng Kopanong Mohokare Naledi |
| Free State | SAFA Lejweleputswa | Masilonyana Tokolong Tswelopele Matjhabeng Nala |
| Free State | SAFA Thabo Mofutsanyana | Setsoto Dihlabeng Nketoana Maluti-a-Phafung Phumelela Mantsopa Moghaka Ngwathe |
| Free State | SAFA Fezile Dabi | |



July 2016

SAFA Regions and LFAs - Combined

| Province | Region | Local Football Association |
|------------|---------------------|--|
| Free State | SAFA Fezile Dabi | Metsimaholo |
| Free State | SAFA Mangaung Metro | Mafube Bloemfontein Thaba Nchu Botshabelo |
| Gauteng | SAFA Sedibeng | Emfuleni Midvaal Lesedi |
| Gauteng | SAFA West Rand | Mogale Randfontein Westonaria Merafong |
| Gauteng | SAFA Johannesburg | Orange Farm Deep South Eldorado Roodepoort Soweto Upper Soweto Jowest Southern Greater Mayfair Alex North Rand Midrand Rand Central Benoni North |
| Gauteng | SAFA Ekurhuleni | |



July 2016

SAFA Regions and LFAs - Urban

| Province | Region | Local Football Association |
|----------|-----------------|--|
| Gauteng | SAFA Ekurhuleni | Benoni South Brakpan Boksburg & Central Easterns Kaitleng Zonkizizwe Eden Park Thokoza Volsoorus Dukathole Tembisa Nigel Spreng Payneville Phelindaba Eersterus Ga-Rankuwa Hammanskraal Mabopane Mamelodi Pretoria Soshanguve Winterveldt West End Laudium |
| Gauteng | SAFA Tshwane | |



July 2016

SAFA Regions and LFAs - Urban

| Province | Region | Local Football Association |
|--------------|-------------------|---|
| Gauteng | SAFA Tshwane | Lotus Garden Kugwini Nokeng King Central East London North East London West East London Central Bunkers West Mdantsane Royal Rharhabe King East |
| Eastern Cape | SAFA Buffalo City | |



July 2016

SAFA Regions and LFAs - Rural

| Province | Region | Local Football Association |
|---------------|--------------------|--|
| KwaZulu-Natal | SAFA Ugu | Umdoni Umzumbe uMuziwabantu Ezingoleni Hibiscus Vulamehlo |
| KwaZulu-Natal | SAFA Umgungundlovu | Umshwati Umngeni Mpotana Impendle Msunduzi Mkhambathini Richmond |
| KwaZulu-Natal | SAFA Uthukela | Emnambithi/Ladysmith Indaka Umtshezi Okhahlamba Imbabazane |
| KwaZulu-Natal | SAFA Umzinyathi | Emdumeni Nquthu Msinga Umvoti |



July 2016

SAFA Regions and LFAs - Rural

| Province | Region | Local Football Association |
|---------------|-------------------|---|
| KwaZulu-Natal | SAFA Amajuba | Newcastle Utrecht |
| KwaZulu-Natal | SAFA Zululand | Dannhauser eDumbe Uphongolo Abagulusi Nongoma Ulundi |
| KwaZulu-Natal | SAFA Umkhanyakude | Umlabuyalingana Jozini The Big 5 False Bay Hlabisa |
| KwaZulu-Natal | SAFA Uthungulu | Mtubatuba Mfolozi Umhlathuze Mtambanana uMlalazi Mthonjeni |
| KwaZulu-Natal | SAFA iLembe | Nkandla Mandeni KwaDukuza Ndwedwe Maphumulo Ingwe |
| KwaZulu-Natal | SAFA Sisonke | Kwa-Sani |



July 2016

SAFA Regions and LFAs – Urban

| Province | Region | Local Football Association |
|---------------|----------------|---|
| KwaZulu-Natal | SAFA Sisonke | Greater Kokstad Ebuhlebezwe Umzimkhulu |
| KwaZulu-Natal | SAFA eThekweni | Greater Cato Ridge Hammarisdale Greater Hillcrest Pinetown Clermont Pinetown South Durban Central Tongaat Verulam Phoenix Inanda Ntuzuma Kwamashu Chatsworth Durban South Reunion Umlazi Amanzimtoti Umbumbulu Umkhomazi |



July 2016

SAFA Regions and LFAs - Rural

| Province | Region | Local Football Association |
|------------|-------------------|--|
| Limpopo | SAFA Mopani | Greater Tzaneen Ba-Phalaborwa |
| Limpopo | SAFA Vhembe | Maruleng Musina Mutale Thulumela |
| Limpopo | SAFA Capricorn | Makhado Blouberg Aganang Molemole Polokwane |
| Limpopo | SAFA Waterberg | Lepele-Nkumpi Thabazimbi Lephalale Mookgopong Modimolle Bela-Bela |
| Limpopo | SAFA Sekhukhune | Mogalakwena Ephraim Mogale Elias Motsoaledi Makuduthamaga Fetakgomo |
| Mpumalanga | SAFA Gert Sibande | Greater Tubatse Albert Luthuli Msukalingwa |



SOUTH AFRICAN
FOOTBALL ASSOCIATION

July 2016

SAFA Regions and LFAs - Rural

| Province | Region | Local Football Association |
|---------------|---------------------|---|
| Mpumalanga | SAFA Gert Sibande | Mkhondo Pixley Ka Seme Lekwa |
| Mpumalanga | SAFA Nkangala | Dipaleseng Govan Mbeki Victor Khanye Emalahleni Steve Tshwete Emakhazeni Thembisile |
| Mpumalanga | SAFA Ehlanzeni | Dr JS Moroka Thaba Chweu Mbombela Umjindi Nkomazi |
| Northern Cape | SAFA Namakwa | Bushbuckridge Richtersveld Nama Khoi Kamiesberg Hantam Karoo-Hoogland |
| Northern Cape | SAFA Pixley ka Seme | Khai-ma Ubuntu Umsobomvu Emthanjeni |



SOUTH AFRICAN
FOOTBALL ASSOCIATION

July 2016

SAFA Regions and LFAs - Rural

| Province | Region | Local Football Association |
|---------------|--------------------------|---|
| Northern Cape | SAFA Pixley ka Seme | Kareesberg Renosterberg Thembelihle Siyathemba Siyancuma Mier |
| Northern Cape | SAFA Siyanda | Kai !Garib //Khara Hais !Kheis Tsantsabane Kgatelopele Gamagara Ga-Segonyana Joe Morolong |
| Northern Cape | SAFA John Taolo Gaetsewe | Sol Plaatje Dokgatlong Magareng Phokwane Moretele Madibeng Rustenberg Kgetlengrivers Moses Kotane Ditsobotla Mafikeng |
| North West | SAFA Bojanala | |
| North West | SAFA Ngaka Modiri Molema | |



SOUTH AFRICAN
FOOTBALL ASSOCIATION

July 2016

SAFA Regions and LFAs - Rural

| Province | Region | Local Football Association |
|--------------|--------------------------|---|
| North West | SAFA Ngaka Modiri Molema | Ratlou Tswaing Ramotshere Moiloa Naledi Mamusa Greater Taung Lekwa-Teemane Kagisano Molopo Ventersdorp Potchefstroom Klerksdorp Maquassi-Hills Matzikama Cederberg Bergrivier Saldanha Bay Swartland Witzenberg Drakenstein Stellenbosch Breede Valley Winelands Threewaterskloof Gaansbay Cape Agulhas |
| North West | SAFA Dr Ruth Mompati | |
| North West | SAFA Dr Kenneth Kaunda | |
| Western Cape | SAFA West Coast | |
| Western Cape | SAFA Cape Winelands | |
| Western Cape | SAFA Overberg | |



SOUTH AFRICAN
FOOTBALL ASSOCIATION

July 2016

| SAFA Regions and LFAs – WC Combined | | |
|-------------------------------------|--------------------|---|
| Province | Region | Local Football Association |
| Western Cape | SAFA Overberg | Swellendam Hermanus Kleinmond |
| Western Cape | SAFA Eden | Kannaland Hessequa Mossel Bay George Oudtshoorn Plattenberg Bay |
| Western Cape | SAFA Central Karoo | Knysna Laingsburg Prince Albert |
| Western Cape | SAFA Cape Town | Beaufort West Athlone Heideveld Atlantis Bloekombos Bluedowns Cape District Cape Town Tygerberg Crossroads Delft Dunoon Goodhope Gugulethu Heiderberg |

July 2016

Governance Changes

2. Principles of Governance

→ These principles are already incorporated into the SAFA Statutes

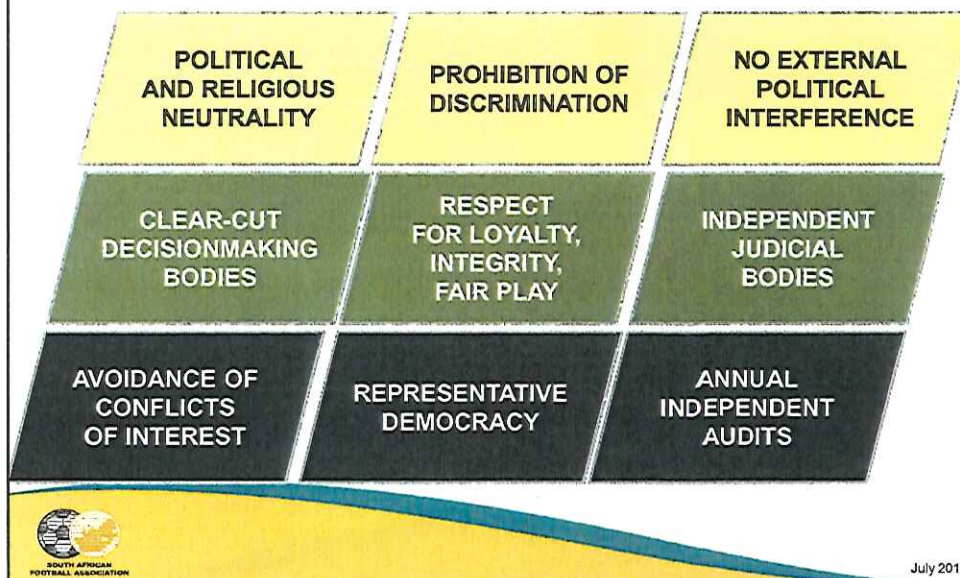

3. Principles of Participation

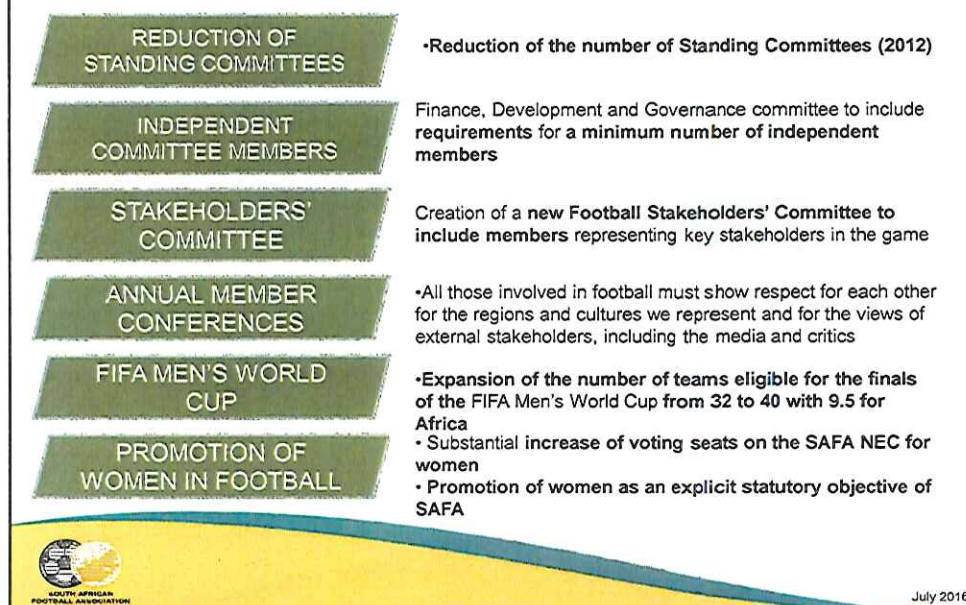

3. Principles of Participation: Cont

PROMOTION OF WOMEN IN FOOTBALL

- Substantial increase of voting seats on the SAFA NEC for women
- Promotion of women as an explicit statutory objective of SAFA
- Every NEC committee has at least one woman
- Four women in the SAFA NEC
- Intention to have 1 woman VP
- Deployment of women in CAF and Cosafa duties



July 2016

SAFA's Governance Instruments

SAFA STATUTES

- National
- Regional Standard Statutes
- LFA Statutes
- PEC Standard Statutes

RULES

- Competitions
- Meetings
- Application of the Statutes

REGULATIONS

- Disciplinary Code
- Electoral Code
- Player Status & Transfer Regulations
- Intermediaries Regulations
- Academies Regulations
- Standing Orders for Meetings
- Club Licensing
- Referees Code of Conduct
- Ethics, Fair Play, Good Gov
- Hosting Int'l Matches in SA
- Communications Policy

ADMINISTRATIVE POLICIES

- Financial
- HR
- ICT
- Other operational requirements



July 2016

Vision 2022 Update

Vision 2022

The goals of the new SAFA leadership have been defined and mapped out in a plan called **Vision 2022**

Vision 2022 is a fundamental rebuilding of the structures of SAFA at all levels to create the conditions that will bring about the sustained international success of our national teams

- We have set our sights on a long-term development plan to achieve the goal of always being in the top 3 of the African rankings, and in the top 20 of the World rankings
- 10% of the South African population must play football. Therefore, we need to redouble our efforts to:
 - Launch a vibrant schools football programme;
 - Strengthen women's football significantly.



July 2016

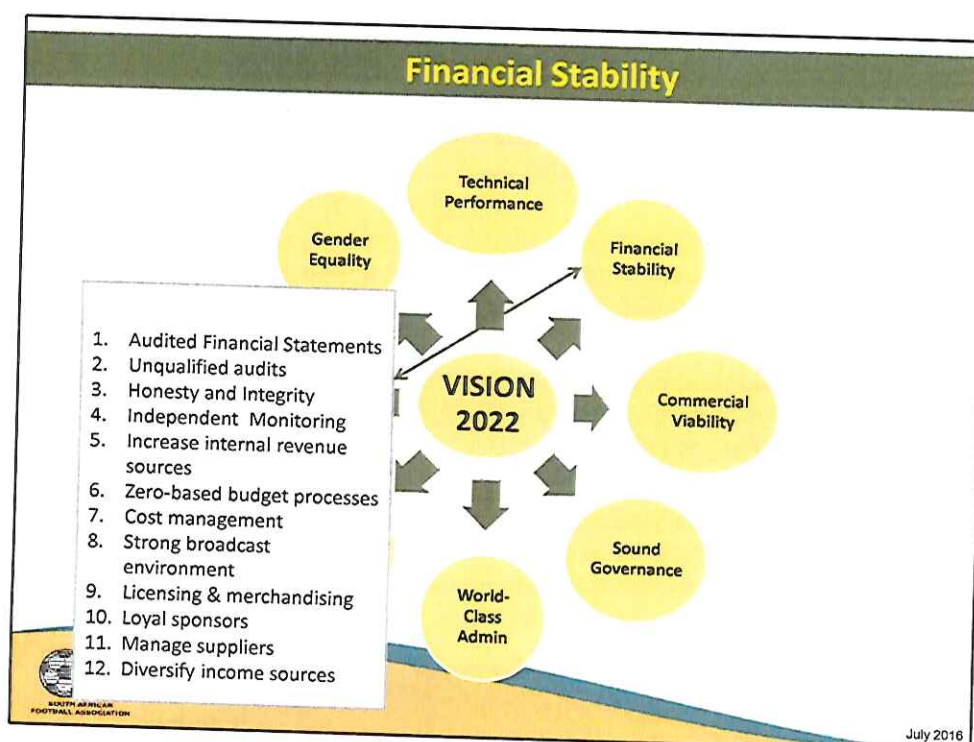
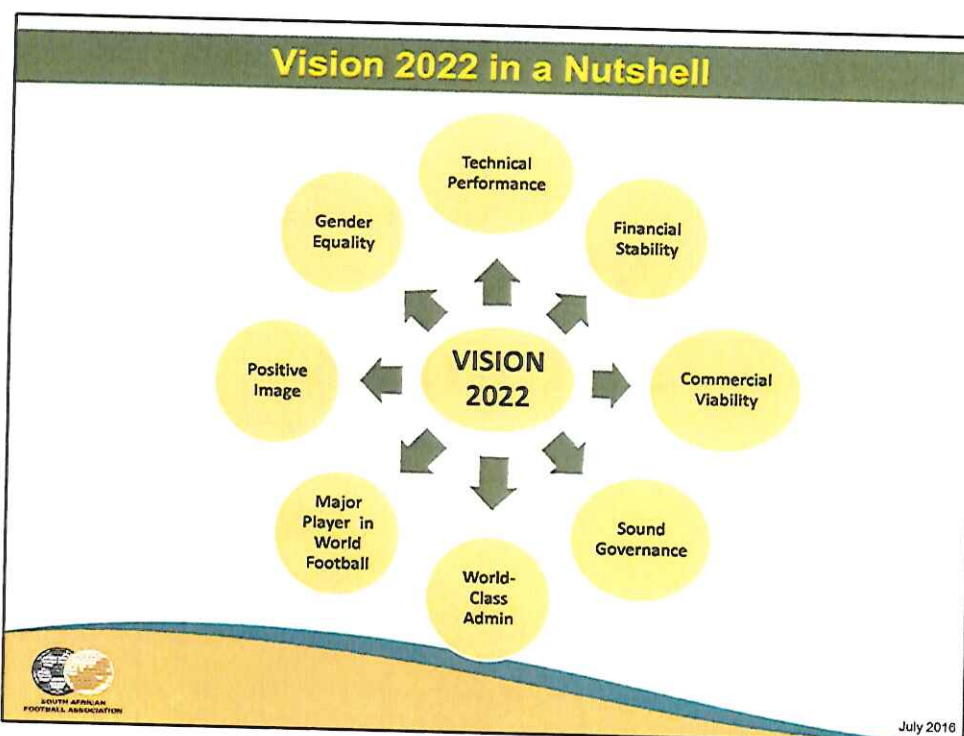

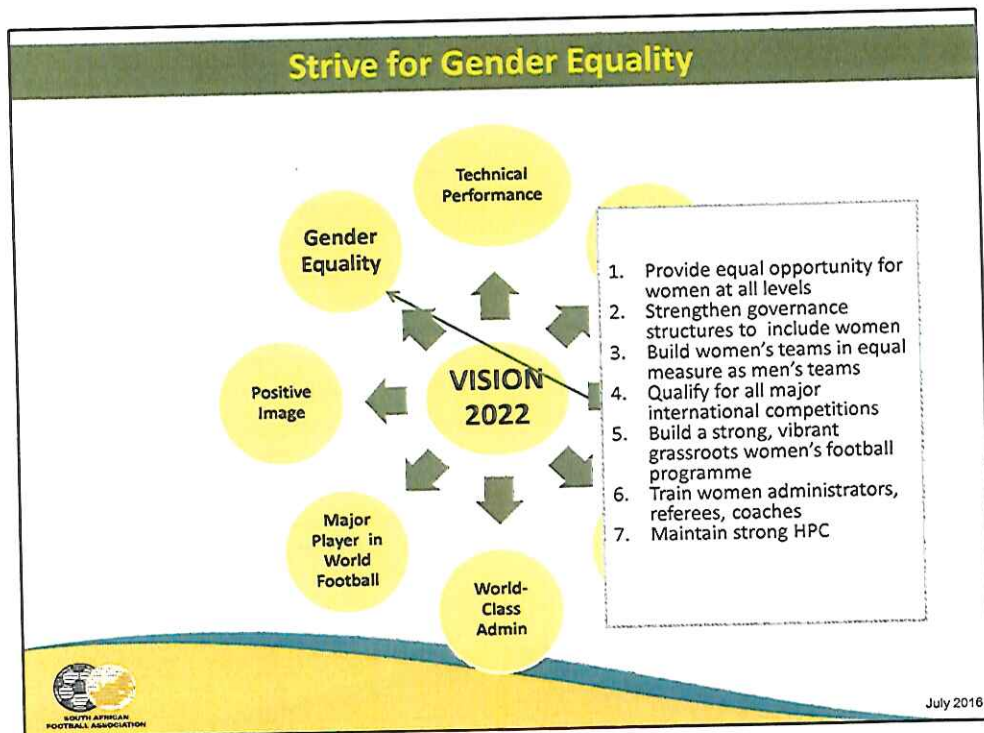
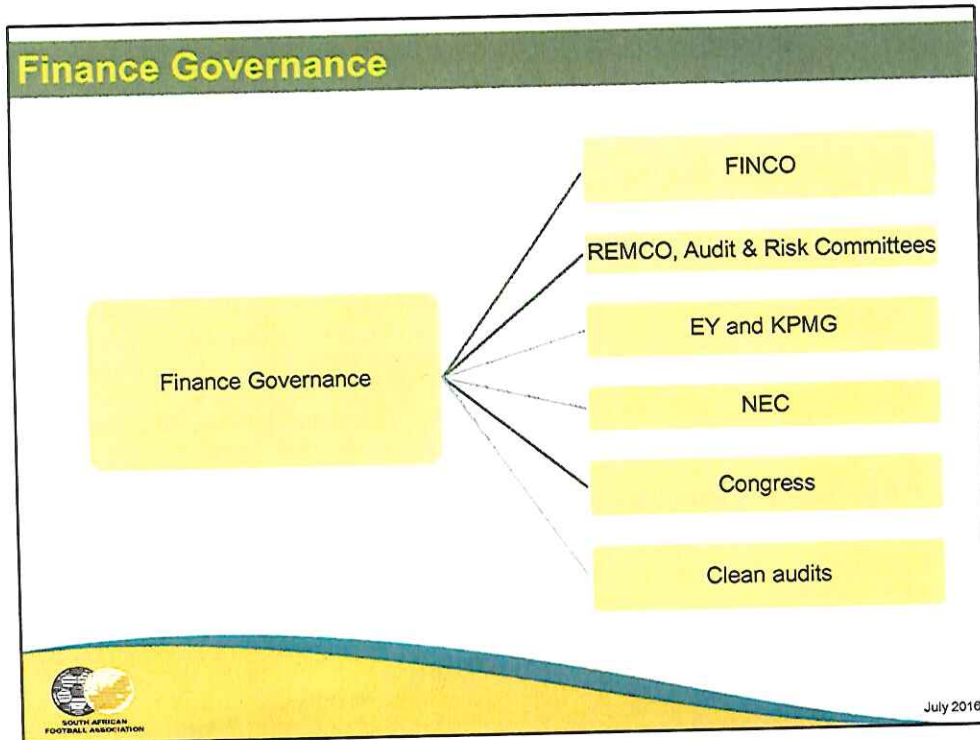

Gender Scorecard

1. Provide equal opportunity for women at all levels

- We have staged coaching and administration courses for women;
- We now have 30 CAF "A" License women coaches;
- We plan to organise another women's administrators course this year

2. Strengthen governance structures to include women

- We have incorporated a requirement for the inclusion of women at all levels of football governance, requiring a minimum number of positions for women in executive committees, including vice-presidential roles in local and regional executive committees;

3. Build women's teams in equal measure as men's teams

We spent R26 million in 2016 preparing Banyana Banyana for the Rio Olympics and entered the U17 and U20 women's teams in international competitions



July 2016

Gender Scorecard

4. Qualify for all major international competitions

- Banyana Banyana qualified for the Rio Olympics in 2016
- Few U17 and U20 women's competitions for junior teams to participate in
- Zone 6 All Africa Games

5. Build a strong, vibrant grassroots women's football programme

- We have established the Live Your Goals Program to introduce girls to the sport;
- u13, u15, u17 leagues have been established in more than 200 Local Football Associations around the country

6. Train women administrators, referees, coaches

- We now have 7 women (out of a panel of 64 officials) who officiate at the highest level of the game (the PSL level)

7. Maintain strong HPC

- We spend approximately R4-5m per year on maintaining the women's programme at the HPC and employ 3 full-time staff at the Centre, in addition to the other support provided by the university



July 2016

Status Update

- 30 women CAF A licence (2014)
- 30 Women Administrators - FIFA Course (2016)
- Live Your Goals: 400 girls participated (2015)
- Live Your Goals: 600 girls participated (2016)
- FIFA Coaching course for 30 women (2016)
- All FIFA courses applied for in 2017
- All Women's National Team Coaches must be women
- Women now heading up standing committees of SAFA
- NEC decision empowering women on political levels



July 2016

Governance Changes

SAFA Statutes Amended in September 2015:

| SAFA Structure | Requirement | Total | Total # of Women |
|---|--|-------|------------------|
| National Executive Committee (x2) | 1 Executive Committee Member 1 Vice-President | 2 | 2 |
| Provincial Executive Committee (x9) | 1 Executive Committee Member 1 Vice-President | 2 | 18 |
| Regional Executive Committee (x52) | 1 Executive Committee Member 1 Vice-President | 2 | 104 |
| Local Football Association Executive Committee (x341) | 1 Executive Committee Member 1 Vice-President | 2 | 682 |
| Total # of Women in Executive positions by 2018 → → → → | | | 806 |



July 2016

| Governance Changes | | | | | |
|---|--|---|--|--|--|
| SAFA Structure | | Requirement | | Total | Total # of Women |
| Consolidation and reactivation of the League (Schools and LFAs). Girls play u13, u15 and u17 in LFA/Schools | School and LFA Leagues in the 341 LFAs. Girls to play football with boys as far as possible. | Evaluation of the Leagues and expansion where possible. Vision is to get PSL clubs to have junior leagues for boys and girls | Evaluation of the Leagues and expansion where possible | Evaluation of the Leagues and expansion where possible | Promote mass Increase talent pool for Build a data base |

 SOUTH AFRICAN FOOTBALL ASSOCIATION

July 2016

Vision 2022: Pillar #1:

National Development Framework (NDF)

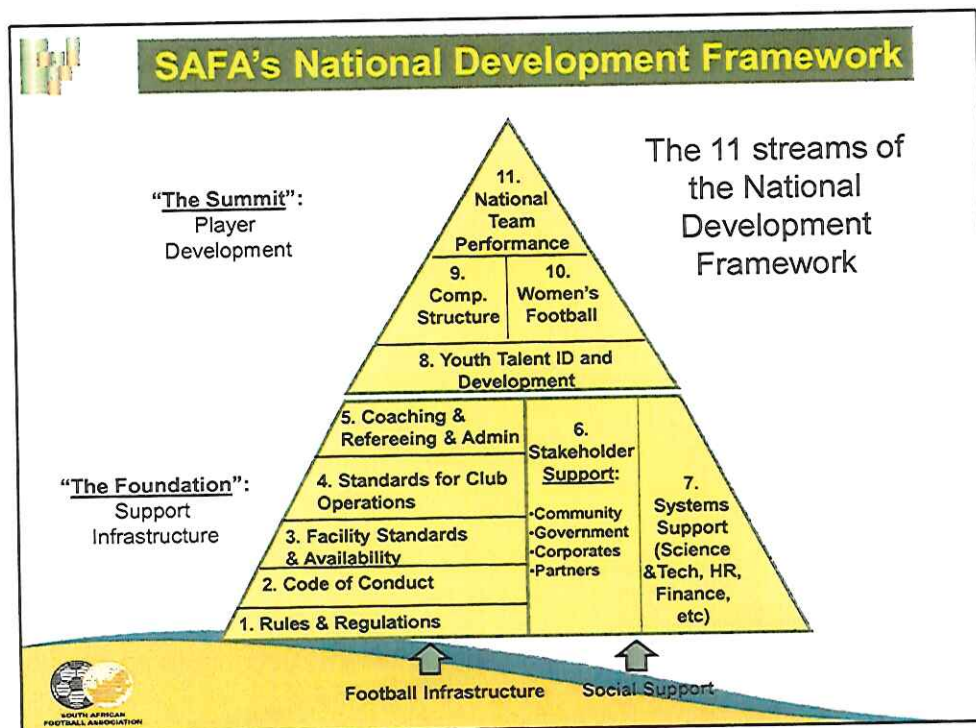

Talent Identification

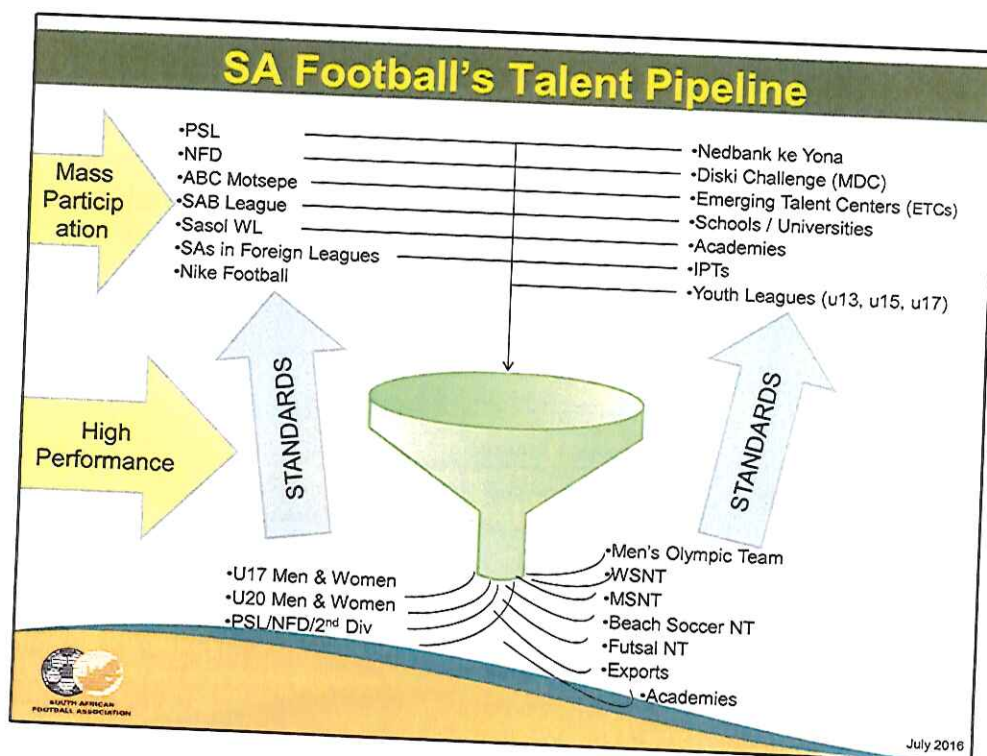

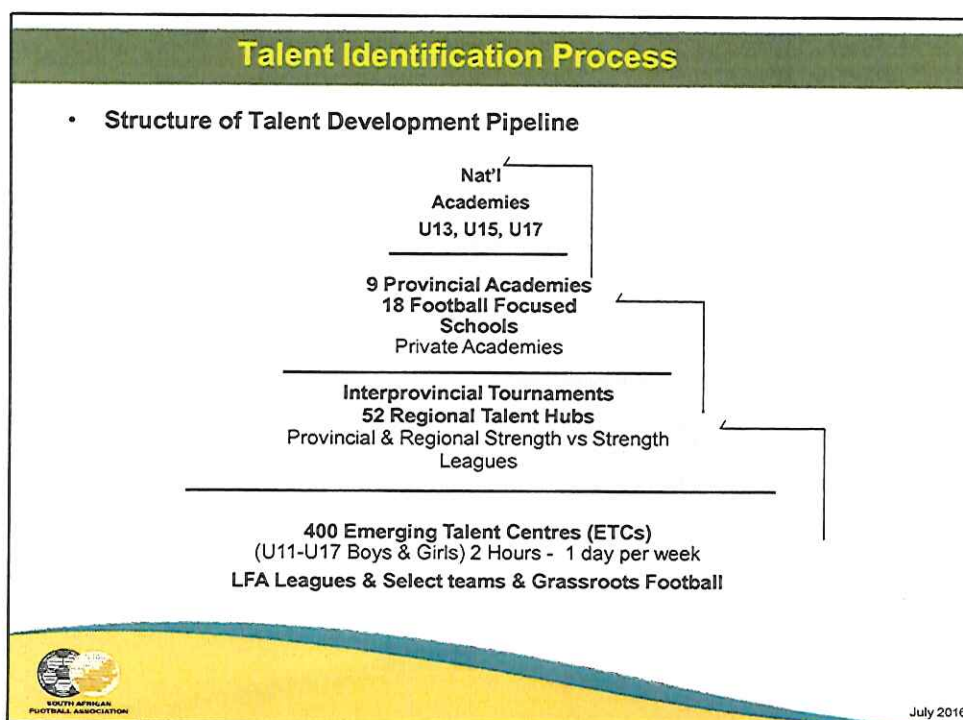

The SAFA National Technical Center

SAFA's National Technical Center

| FACILITY | DESCRIPTION / QUANTITY |
|-----------------|--|
| Property size | 38 hectares (only 45% is in use currently) |
| Location | About 15 kilometres from SAFA House |
| Zoning | Business and recreational / entertainment |
| Lapas | 5 |
| Accommodation | Currently accommodates about 200 people |
| Conference Hall | For about 600 people |
| Conference Hall | 120 people |
| Dining Hall | 180 people |
| Swimming pools | 4 |
| Water fountains | 6 |



July 2016

Planned Developments at NTC

| FACILITY | Quan | COST | FUNDING SOURCE |
|---|------|---------------|---------------------|
| Kikuyu grass pitches | 2 | R7m | Initial grant |
| Artificial football pitches | 2 | R9m | FIFA GOAL Project |
| Desso GrassMaster football pitch | 1 | R11,3m | Prospective partner |
| Tartan track (synthetic athletic track) | 1 | R11,7m | Prospective partner |
| Beach football pitch | 1 | R350k | FIFA GOAL Project |
| Indoor football pitch | 1 | R3m | FIFA GOAL Project |
| Office block upgrade | 1 | R3m | Initial grant |
| Physical security upgrades | | R2m | Initial upgrade |
| Furniture replacement | | R750k | Initial grant |
| TOTAL CAPITAL EXPENDITURE | | R48,1m | |



July 2016

Envisaged Value-Adds at NDC

| ACTIVITY | DESCRIPTION / QUANTITY |
|--|------------------------|
| Conferencing | |
| Venue hire | |
| Accommodation rental | |
| Entertainment | |
| Production of bottled water (substantial natural spring water on-site) | |
| Hire to other football family members and other sporting codes | |
| Hire to teams that visit to train in South Africa | |



July 2016

| Envisaged Benefits at NDC | |
|--------------------------------------|--|
| ACTIVITY | DESCRIPTION / QUANTITY |
| Cost savings | National team camps Coaching courses Referees courses Administrators courses Meetings accommodation for participants Team building and other staff functions Sport Science research Holiday / Sports resort |
| Brand and image enhancement for SAFA | Involvement of other sporting codes |
| Revenue diversification | Additional source of revenue |



July 2016

SCHOOLS SPORT

SCHOOLS SPORT

- Vision 2022 calls for growth of SAFA members to 5 million
- Participation of girls
- Schools football is a major area of growth
- Some former Model C schools still resist introduction of football
- Minister met the NEC on 19 December 2014 and called for partnership with SAFA
- He emphasised that SAFA as the biggest federation must take the lead in schools football
- He stated that SAFA will have to advise on the role and status of SASFA
- NEC established an Ad Hoc Committee to initiate the process
- Ad Hoc Committee made recommendations to NEC
- NEC and Congress of March 2015 passed the resolution



July 2016

SCHOOLS SPORT

- Objective is to have a national footprint where football is played by boys and girls in public and private schools
- Online registration of schools under way
- We have partnered with DBE & SRSA in running schools football
- Winter games will be conducted with DBE & SRSA in July
- Partnership with SRSA to develop rural football
- SAFA delivers the biggest tournament (KAY MOTSEPE SCHOOLS CUP) in schools sport in partnership with Motsepe Foundation with DBE & SRSA.



July 2016

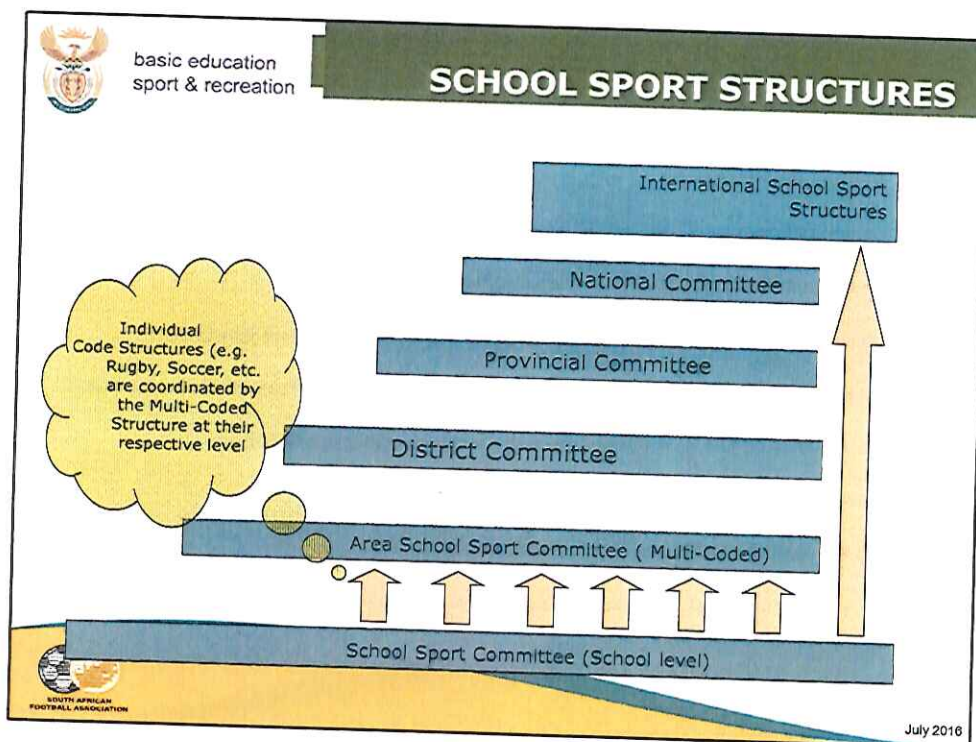

basic education
sport & recreation

PROPOSED SCHOOL SPORT STRUCTURE ALIGNMENT

| | |
|---------------------------------|---------------------------------------|
| NATIONAL SCHOOL FOOTBALL | SAFA NATIONAL |
| 9 PROVINCIAL SCHOOL FOOTBALL | SAFA PROVINCE |
| 52 DISTRICT SCHOOL FOOTBALL | SAFA DISTRICT MUNICIPALITY OR REGIONS |
| CIRCUIT/CLUSTER SCHOOL FOOTBALL | SAFA SUB REGIONS |
| LOCAL/AREA SCHOOL FOOTBALL | SAFA LFA |

South African Football Association

July 2016

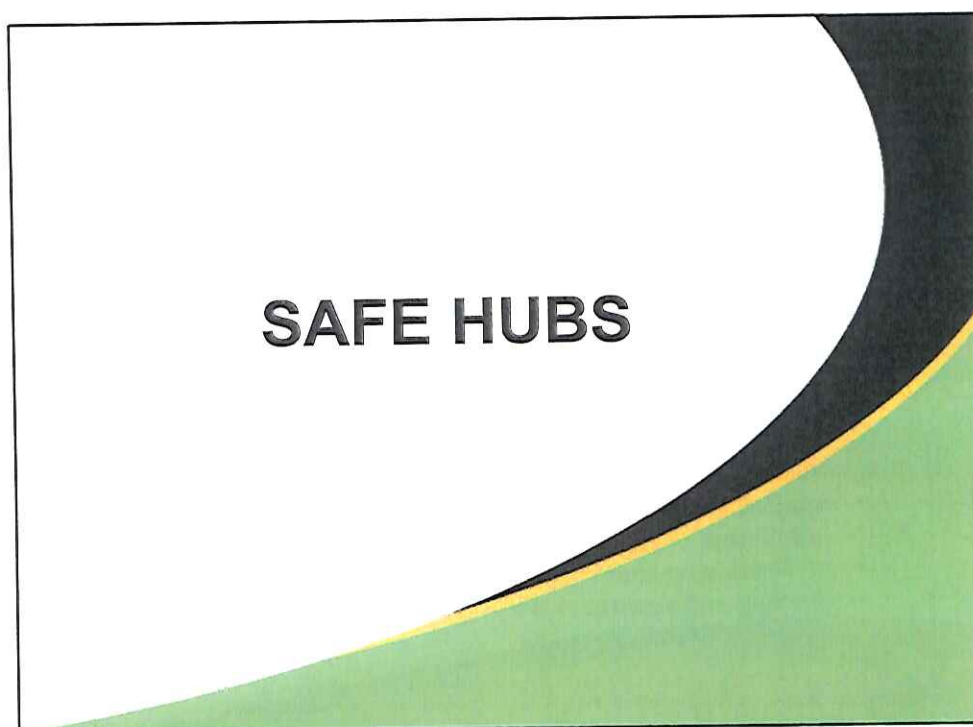
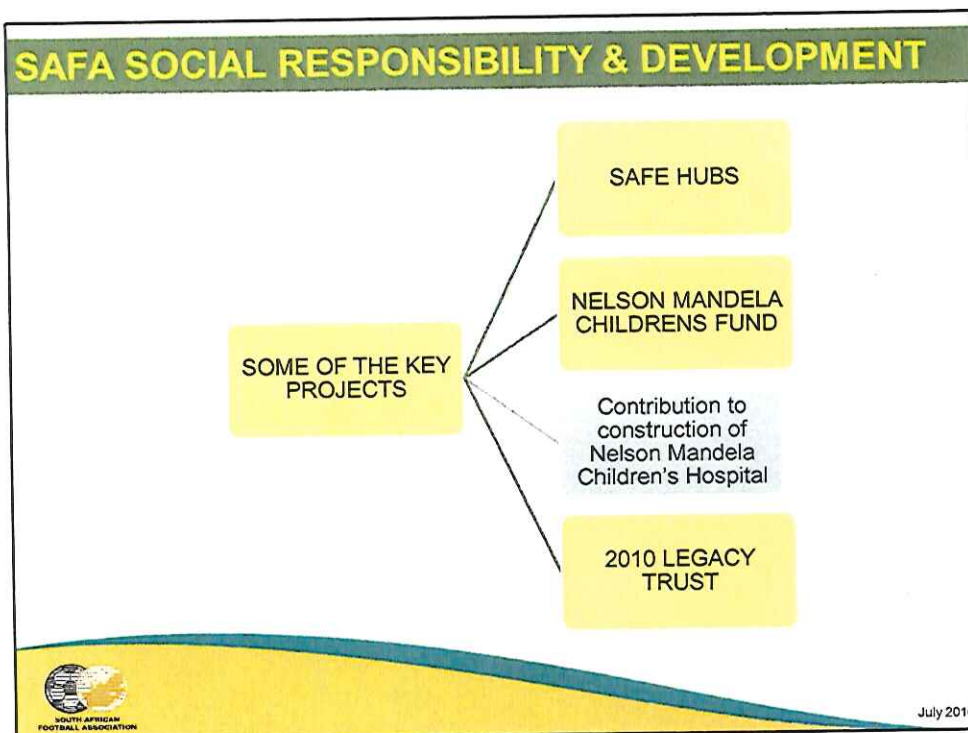



HISTORY

SAFE-HUB is a **collaboration** between two parties:

- SAFA Development Agency
- Amandla-EduFootball

Model of Safe-Hub developed by Amandla EduFootball over past 9 years

Award winning model of youth development through football
SAFA Development Agency:

- Use Safe-Hub as a basis for delivery of National Development Plan elements
 - Artificial turf and floodlights for Local Football Association use
 - Administration, coach and administrator training base
 - Wi-Fi enabled technology base
 - Funding and support of SAFA Emerging Talent Centres



Slide 2 of 2016

SAFEYHUB

HISTORY: KHAYELITSHA



Built in the **centre** of 2008's global crime hot-spot:
 Khayelitsha township (highest per capita murder and rape rate in the world)

SAFEYHUB

EVIDENCE-BASE

CRIME

EDUCATION

EMPLOYMENT

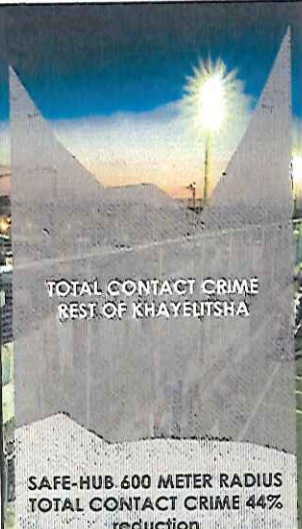

TOTAL CONTACT CRIME
REST OF KHAYELITSHA

SAFE-HUB 600 METER RADIUS
TOTAL CONTACT CRIME 44%
reduction



Safe-Hub partner school =
MOST IMPROVED SCHOOL PASS RATE
IMPROVEMENT by 49.2%



80% into EMPLOYMENT / further education

38 PREVIOUS NEEDS =
NQF 4 natl. certificate

25 FULL-TIME POSITIONS per Safe-Hub

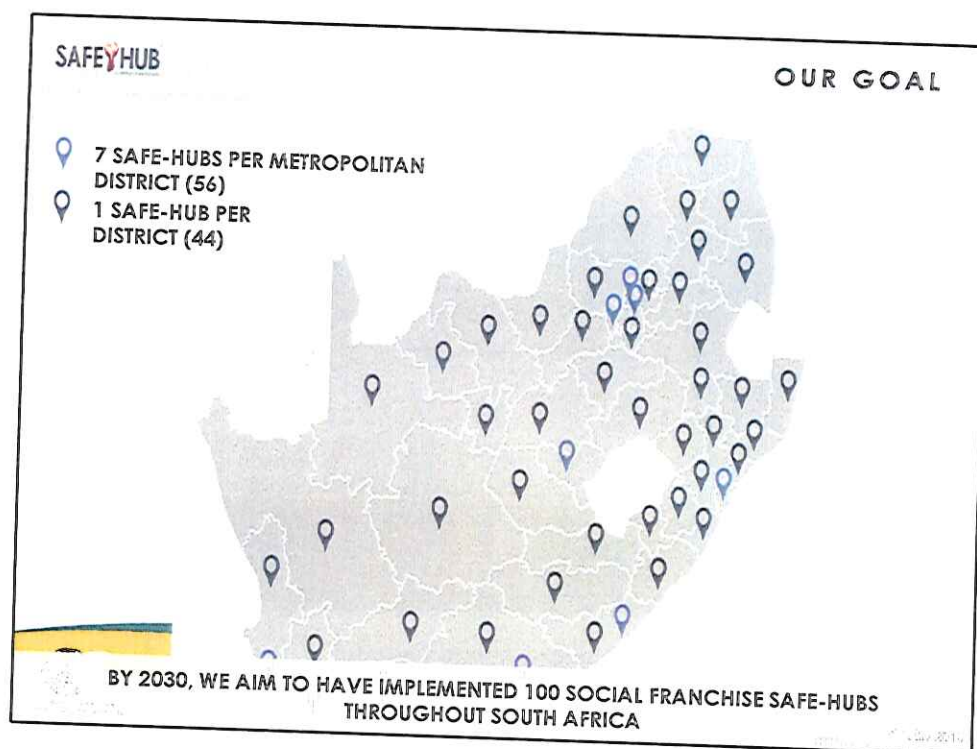

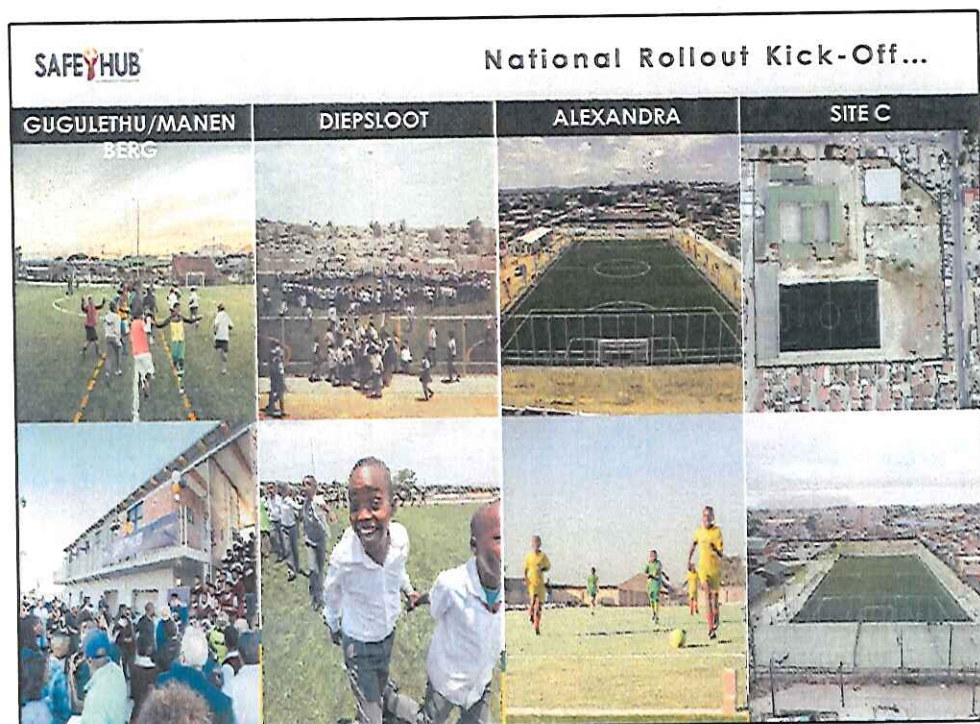
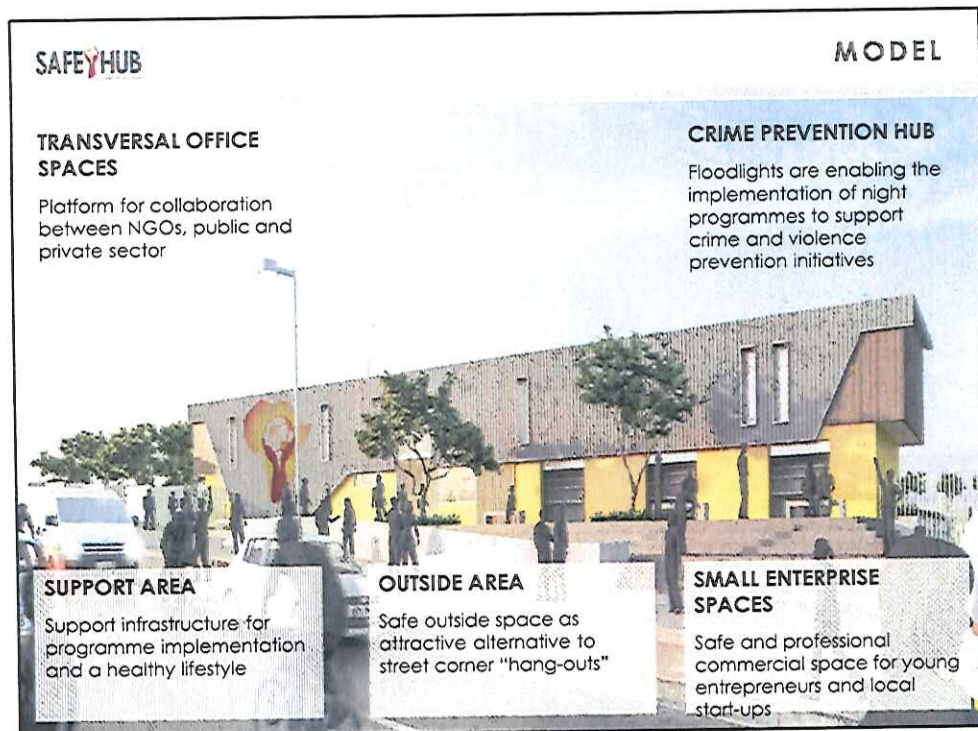

SAFEYHUB

ADDITIONAL PLANNED FOR 2017/18

4. ALEXANDRA, GAUTENG PROVINCE, RSA
5. SITE C KHAYELITSHA, WESTERN CAPE PROVINCE, RSA
6. JABULANI, GAUTENG PROVINCE, RSA
7. PIMVILLE, GAUTENG PROVINCE, RSA
8. GANSBAAI, WESTERN CAPE PROVINCE, RSA
9. TEMBISA, GAUTENG PROVINCE, RSA
10. KAGISO, GAUTENG PROVINCE, RSA
11. KLERKSDORP, NORTH WEST PROVINCE, RSA
12. GEORGE, WESTERN CAPE PROVINCE, RSA
13. KIMBERLEY, NORTHERN CAPE PROVINCE, RSA
14. BEKKERSDAL, GAUTENG PROVINCE, RSA
15. POSTMASBURG, NORTHERN CAPE PROVINCE, RSA
16. KWAMASHU, KWA-ZULU NATAL PROVINCE, RSA
17. UMLAZI, KWA-ZULU NATAL PROVINCE, RSA
18. VRYBURG, NORTH WEST PROVINCE, RSA

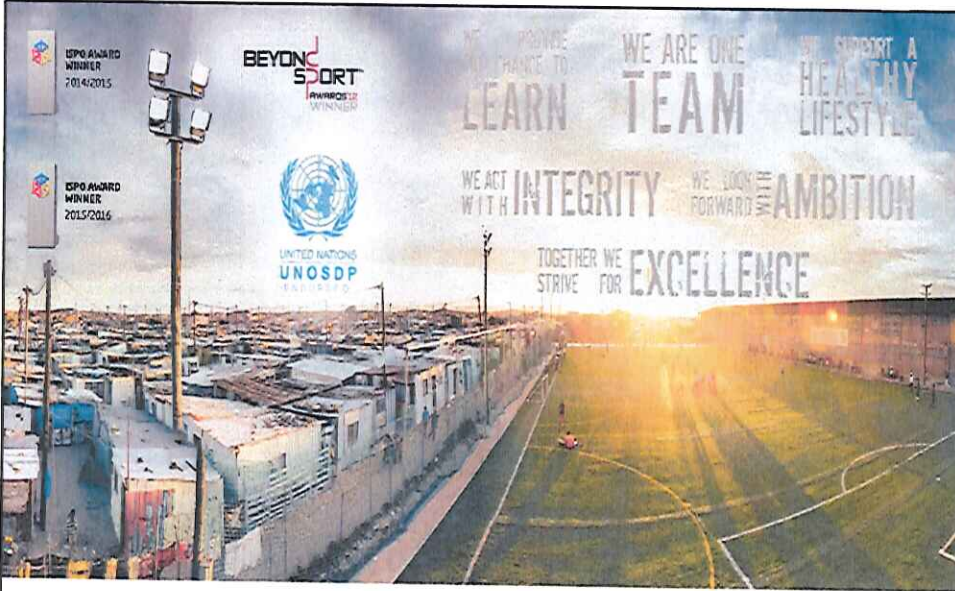
ISPO AWARD WINNER 2014/2015

ISPO AWARD WINNER 2015/2016

BEYOND SPORT
IRVINGWINNER

UNITED NATIONS UNOSDP

WE PROVIDE THE CHANCE TO LEARN

WE ARE ONE TEAM

WE SUPPORT A HEALTHY LIFESTYLE

WE ACT WITH INTEGRITY

WE LOOK FORWARD WITH AMBITION

TOGETHER WE STRIVE FOR EXCELLENCE

SAFA Development Agency House
SOUTH AFRICAN FOOTBALL ASSOCIATION

www.safadev.org

NELSON MANDELA CHILDRENS FUND

NELSON MANDELA CHILDREN'S FUND

- The NMCF is the official CSI partner of SAFA
- Proceeds from the Nelson Mandela Challenge are donated to the NMCF (R1.5m annually)



July 2016

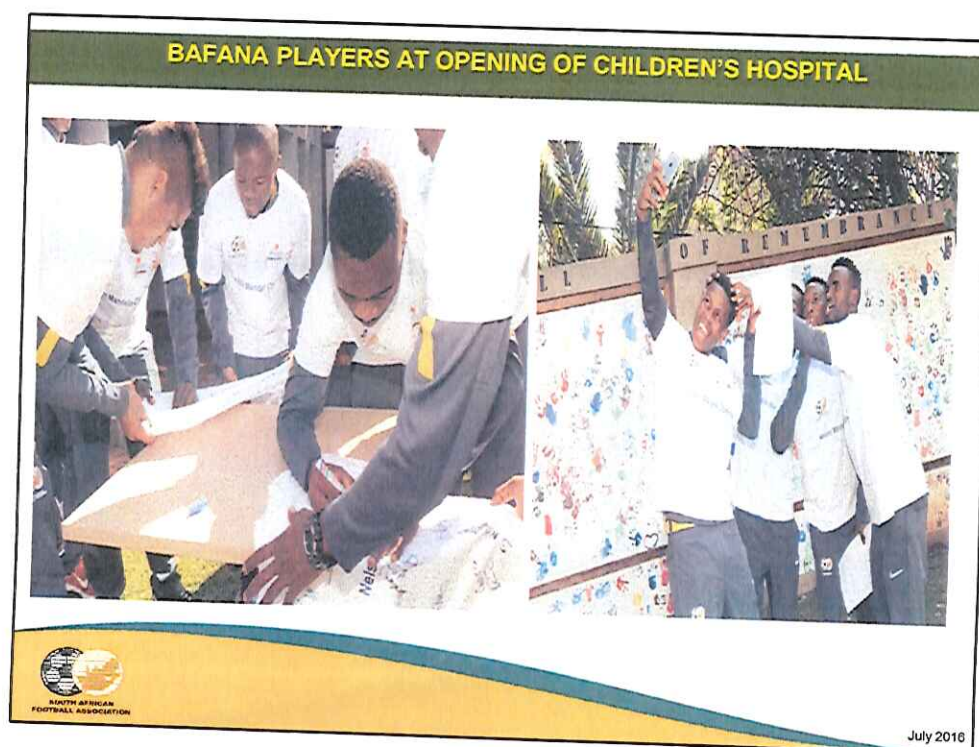
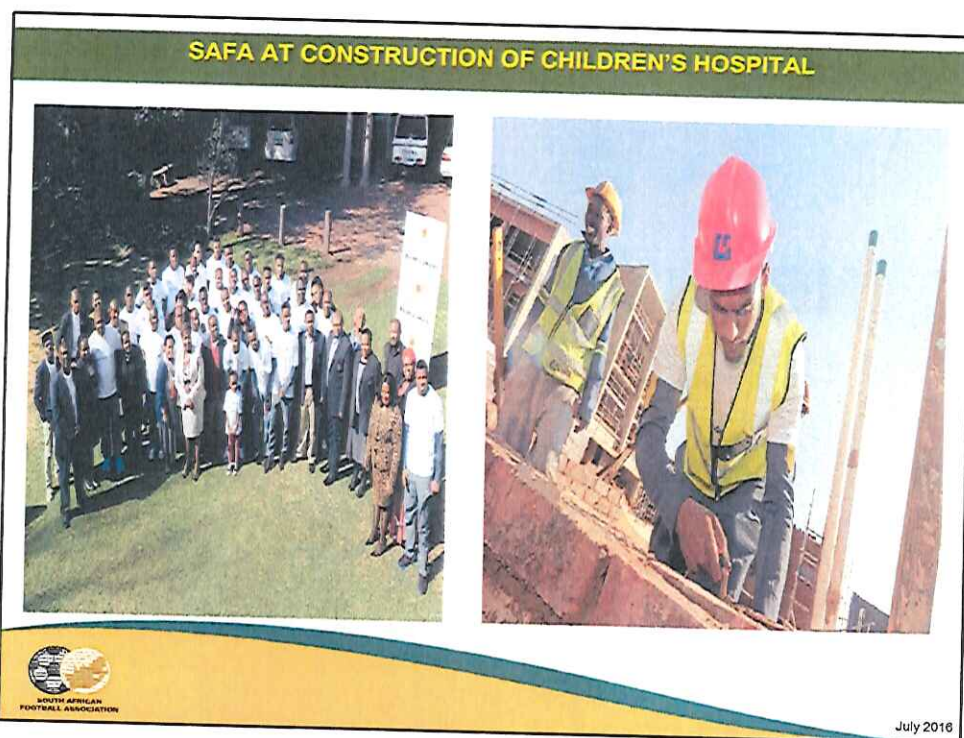



**2010 LEGACY
TRUST**

A rectangular graphic with a white background. The bottom right corner is filled with a green area, and a black curved shape separates the white and green areas. A thin yellow line runs along the boundary between the white and green areas. The text "2010 LEGACY TRUST" is centered in the white area in a bold, black, sans-serif font.

**THANK
YOU**

A rectangular graphic with a white background. The bottom right corner is filled with a green area, and a black curved shape separates the white and green areas. A thin yellow line runs along the boundary between the white and green areas. The text "THANK YOU" is centered in the white area in a bold, black, sans-serif font.

